THE COMMERCE CITY POLICE DEPARTMENT

Is made up of six divisions consisting of sworn and non-sworn personnel

- 301 – Administration
- 302 – Support Services
- 303 – Patrol Operations
- 306 – Community Justice
- 307 – Training & Recruitment
- 308 – Emergency Management

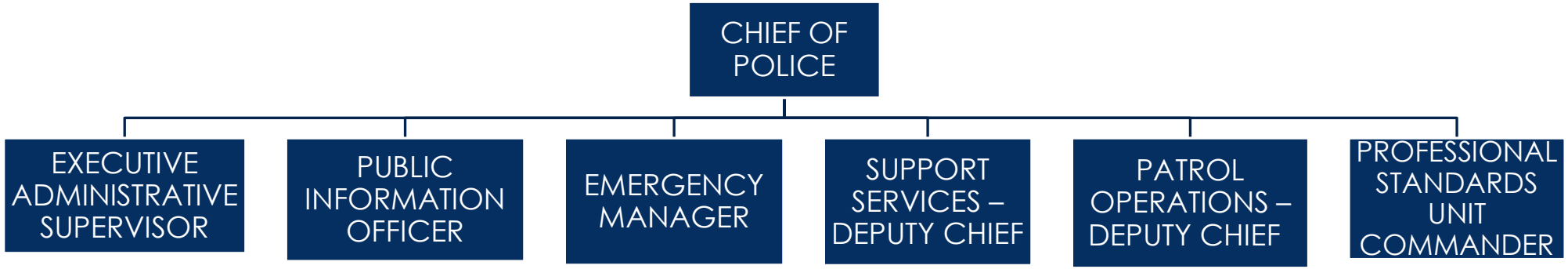
CHIEF OF POLICE
EXECUTIVE ADMINISTRATIVE SUPERVISOR
PUBLIC INFORMATION OFFICER
EMERGENCY MANAGER
SUPPORT SERVICES – DEPUTY CHIEF
PATROL OPERATIONS – DEPUTY CHIEF
PROFESSIONAL STANDARDS UNIT COMMANDER

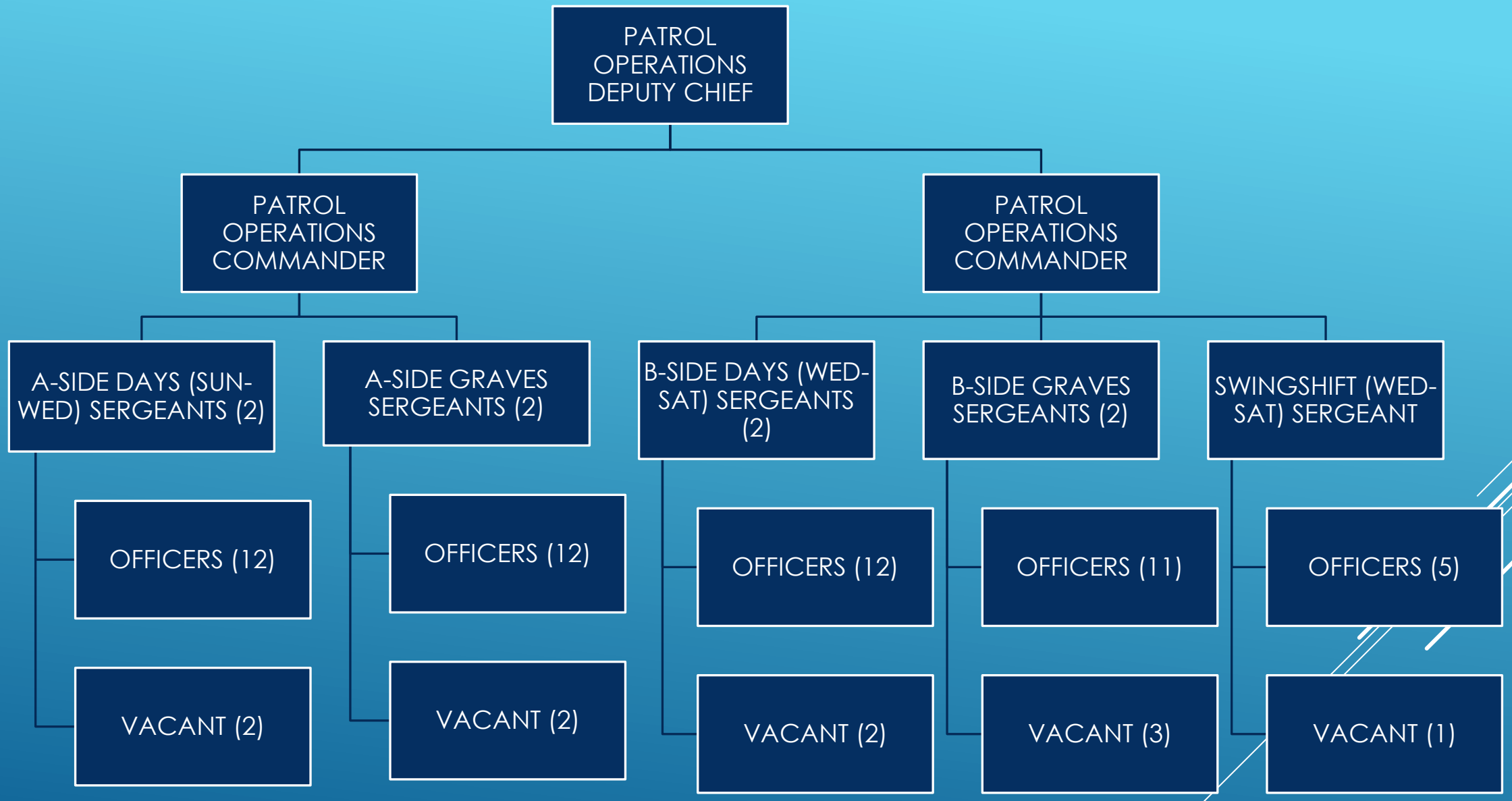

Division 303

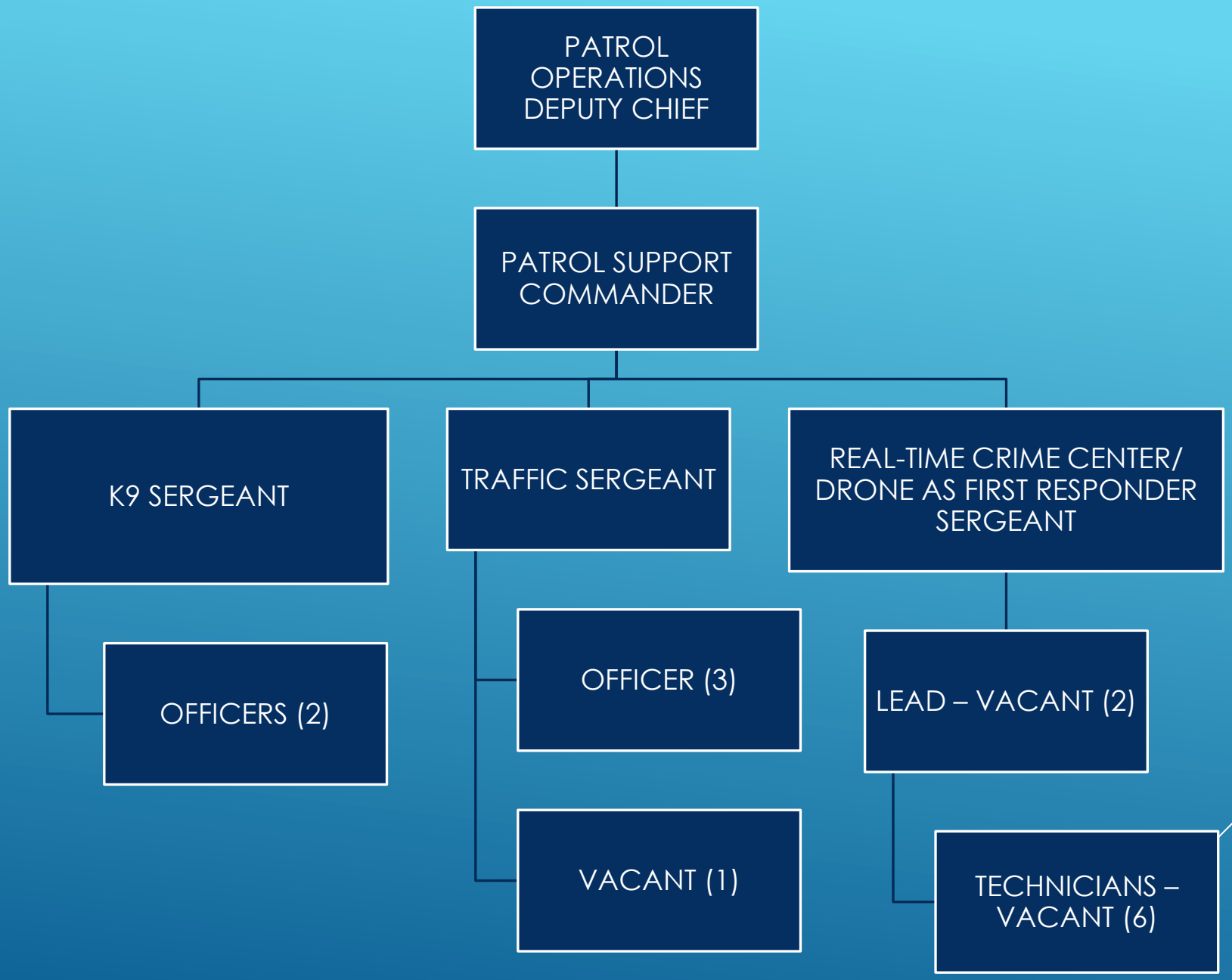

Division 303

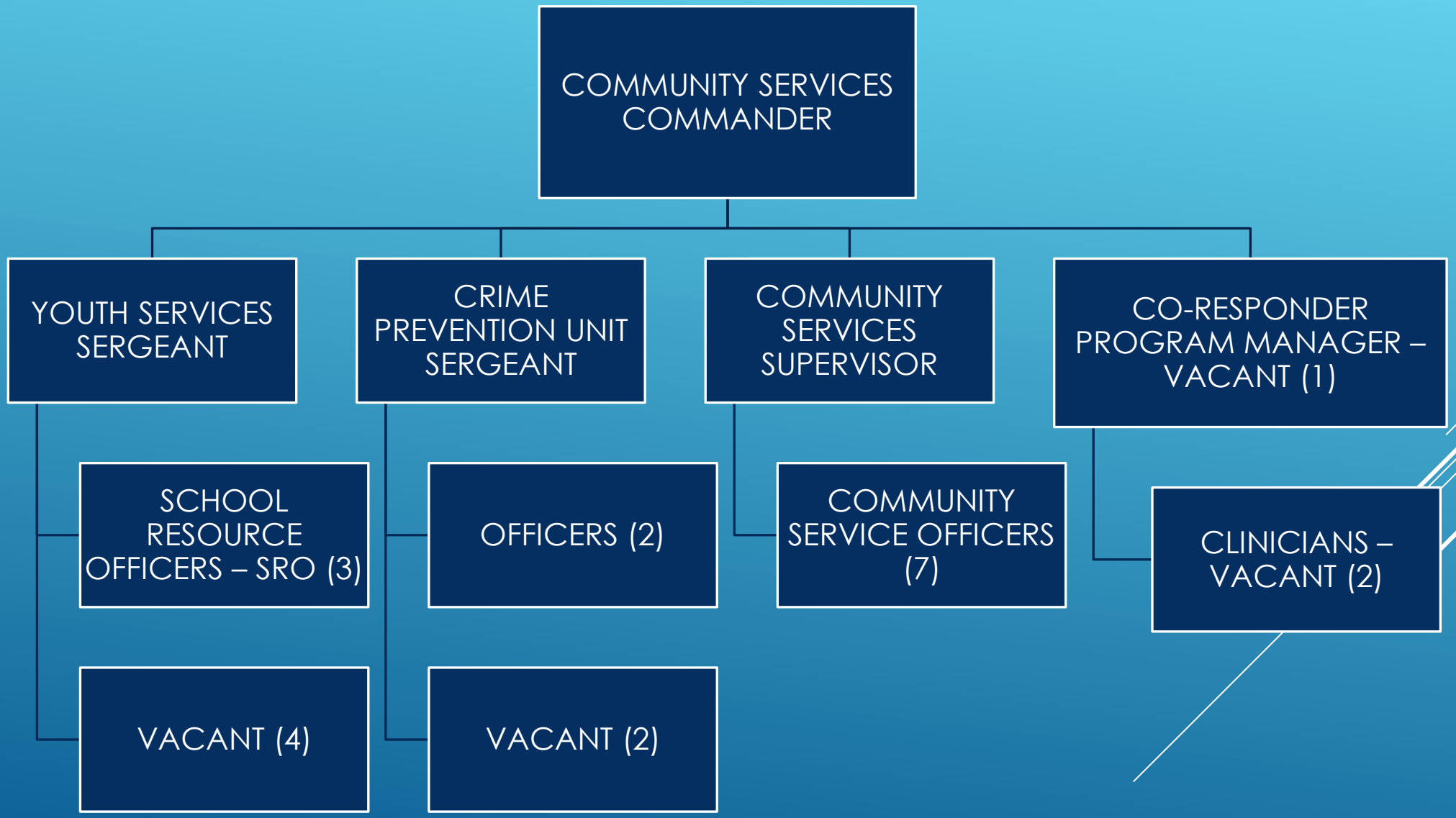
COMMUNITY SERVICES COMMANDER
YOUTH SERVICES SERGEANT
CRIME PREVENTION UNIT SERGEANT
COMMUNITY SERVICES SUPERVISOR
CO-RESPONDER PROGRAM MANAGER – VACANT (1)
SCHOOL RESOURCE OFFICERS – SRO (3)
VACANT (4)
OFFICERS (2)
VACANT (2)
COMMUNITY SERVICE OFFICERS (7)
CLINICIANS – VACANT (2)

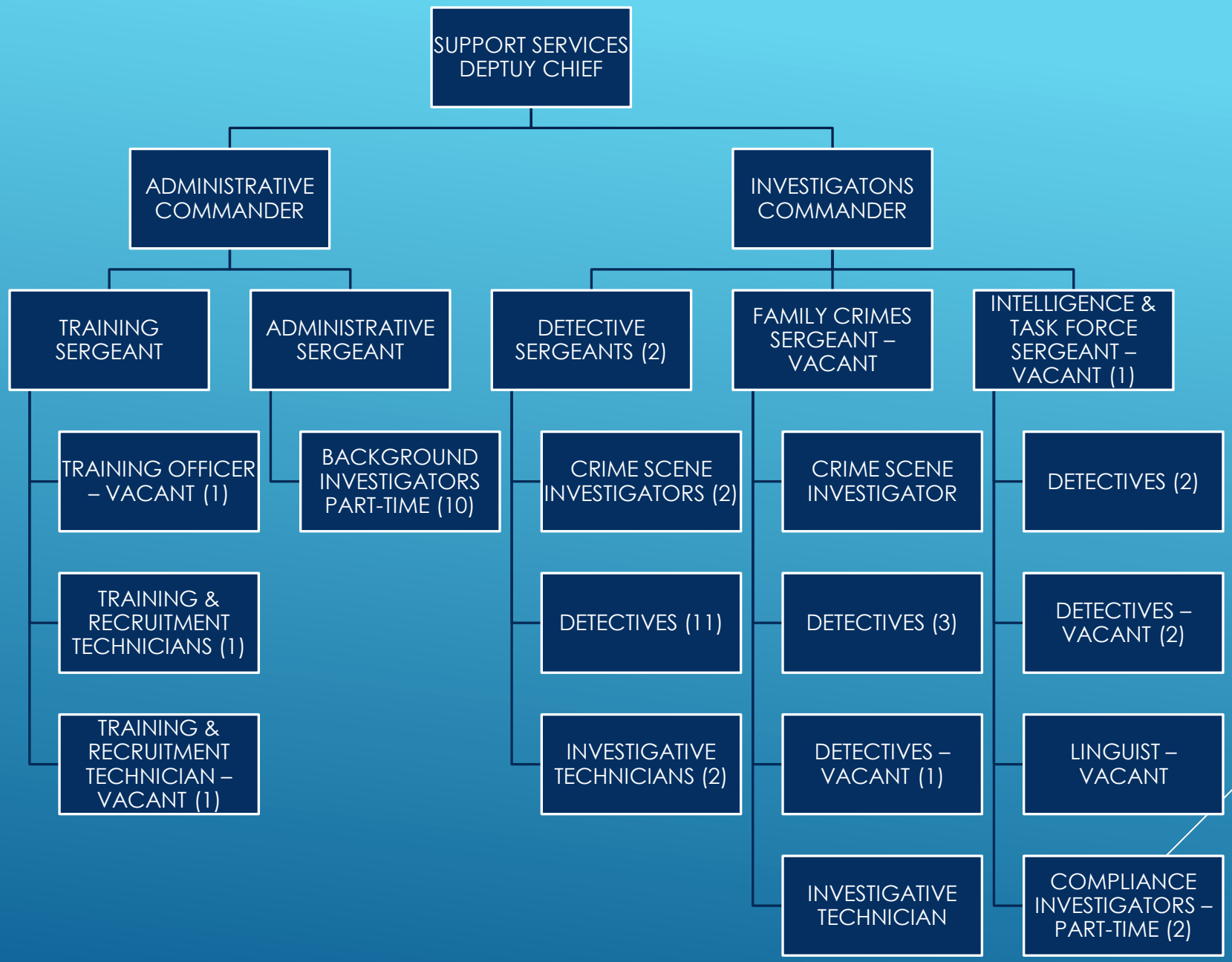

Division 302

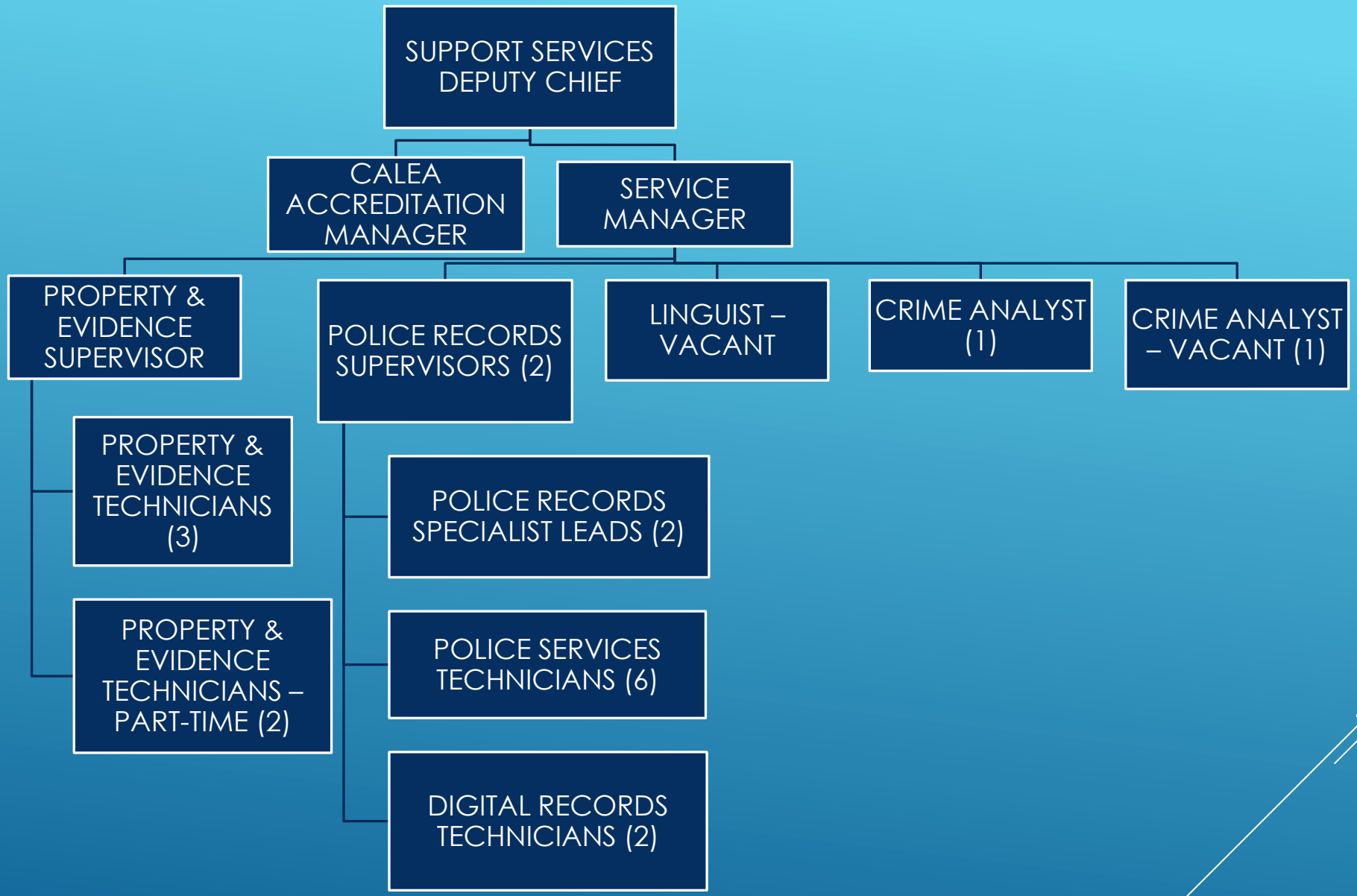
SUPPORT SERVICES DEPUTY CHIEF
CALEA ACCREDITATION MANAGER
SERVICE MANAGER
PROPERTY & EVIDENCE SUPERVISOR
POLICE RECORDS SUPERVISORS (2)
LINGUIST – VACANT
CRIME ANALYST (1)
CRIME ANALYST – VACANT (1)
PROPERTY & EVIDENCE TECHNICIANS (3)
PROPERTY & EVIDENCE TECHNICIANS – PART-TIME (2)
POLICE RECORDS SPECIALIST LEADS (2)
POLICE SERVICES TECHNICIANS (6)
DIGITAL RECORDS TECHNICIANS (2)

Division 301

CHIEF OF POLICE
EMERGENCY MANAGER
EMERGENCY MANAGER SPECIALIST
VOLUNTEERS
VOLUNTEERS – SPECIAL EVENTS
INTERNSHIP PROGRAM